

ALLEGATO 8

DOCUMENTAZIONE FOTOGRAFICA



DOCUMENTAZIONE FOTOGRAFICA

OGGETTO: FABBRICATO PER ABITAZIONE

UBICAZIONE: TREVÌ FRAZ. BOVARA VIA CLITUNNO N. 17

DATI CATASTALI: FOGLIO 49 PARTICELLA 58 SUB 2 E SUB 3



Foto 1 e 2: prospetto fronte strada





Foto 3: prospetto lato nord



Foto 4: prospetto lato ovest

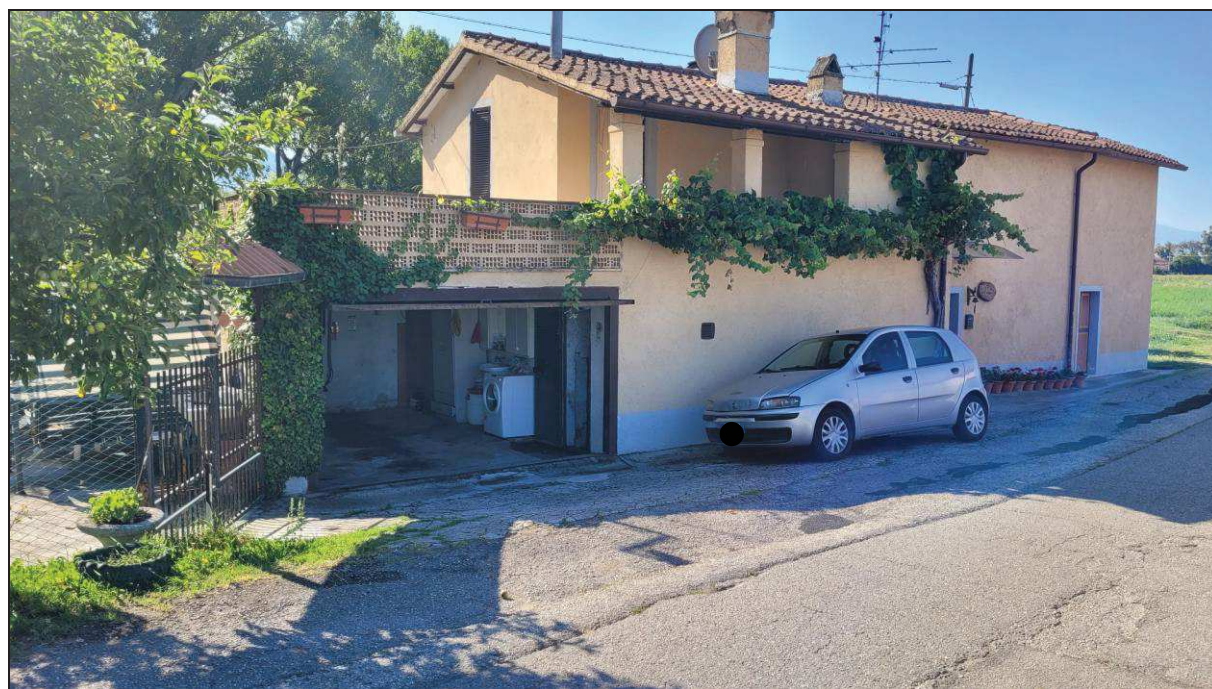

Foto 5: prospetto retro

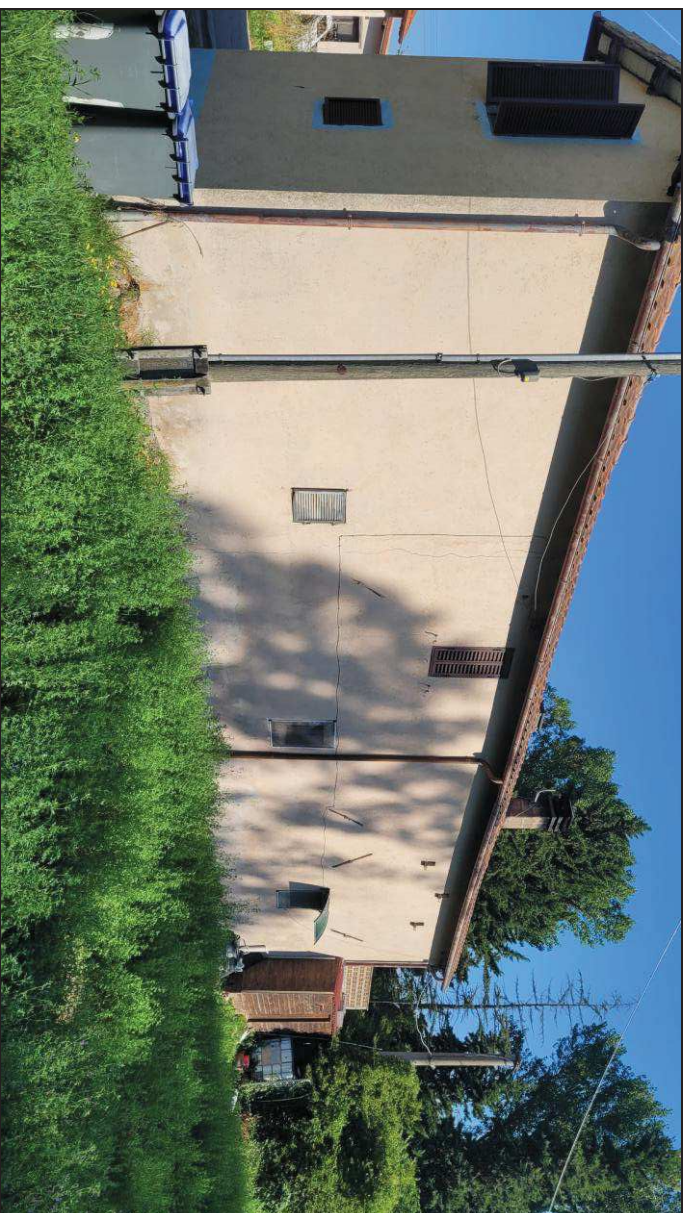

Foto 6: prospetto lato sud

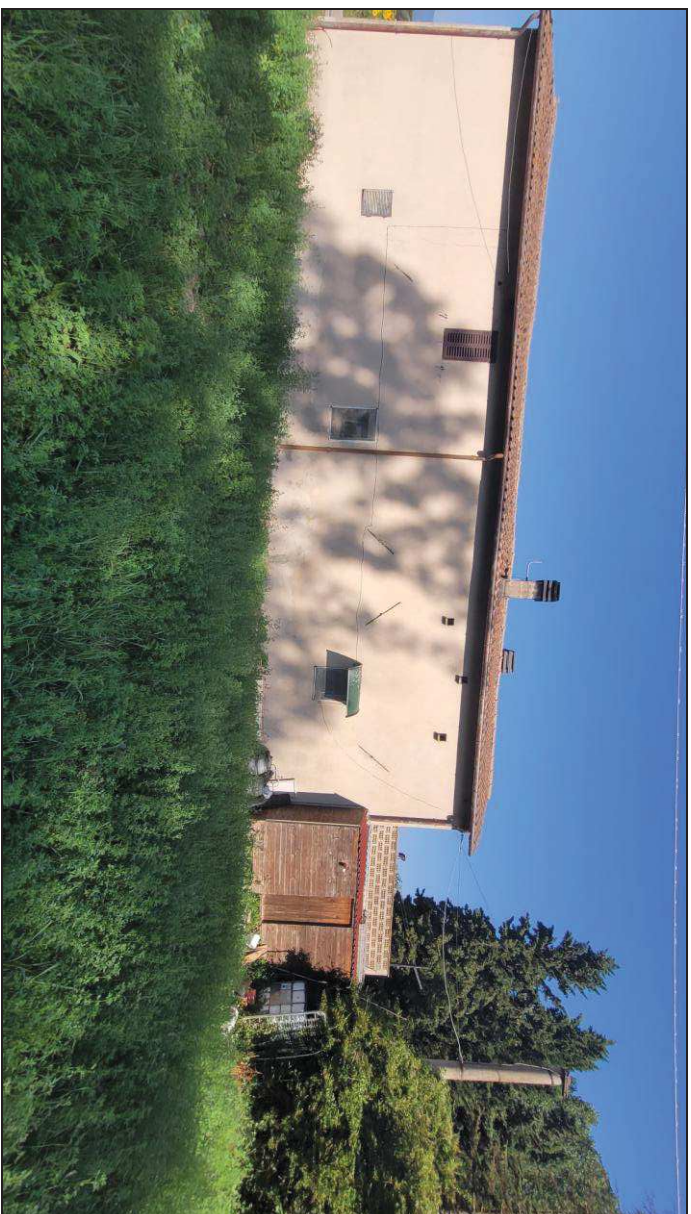

Foto 7: vista del giardino



Foto 8: vista cucina piano terra



Foto 9: vista salotto piano terra



Foto 10: vista camereta piano terra



Foto 11: camera principale piano primo

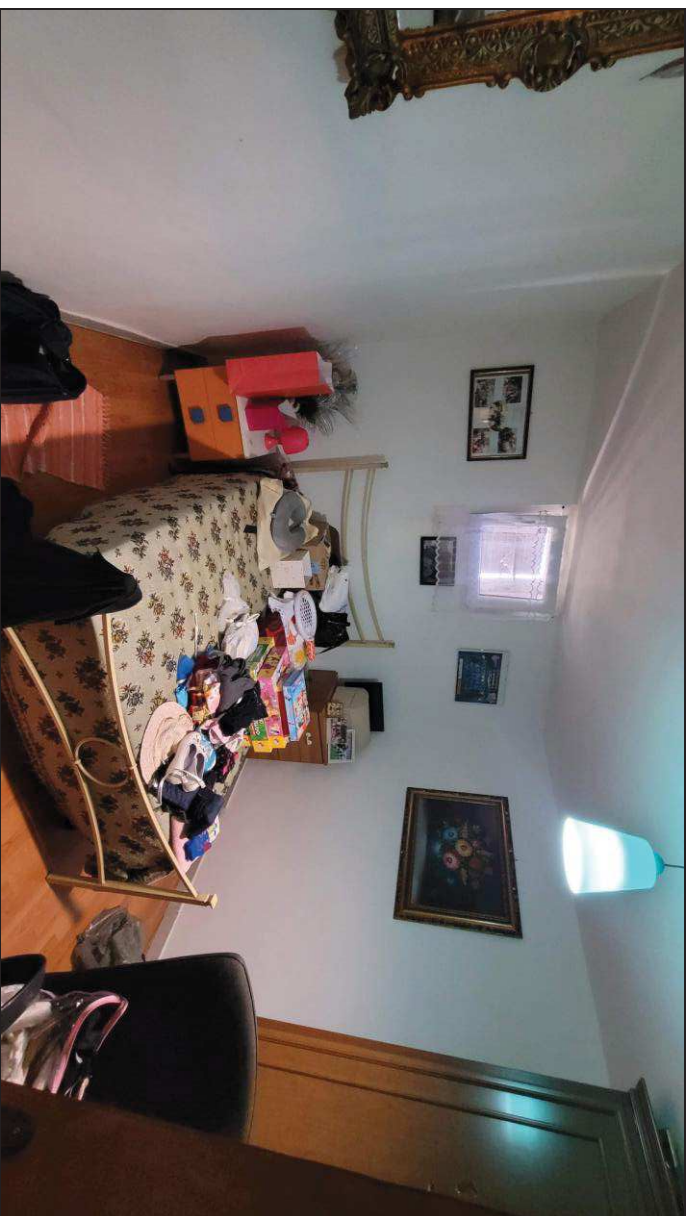

Foto 12: seconda camera piano primo

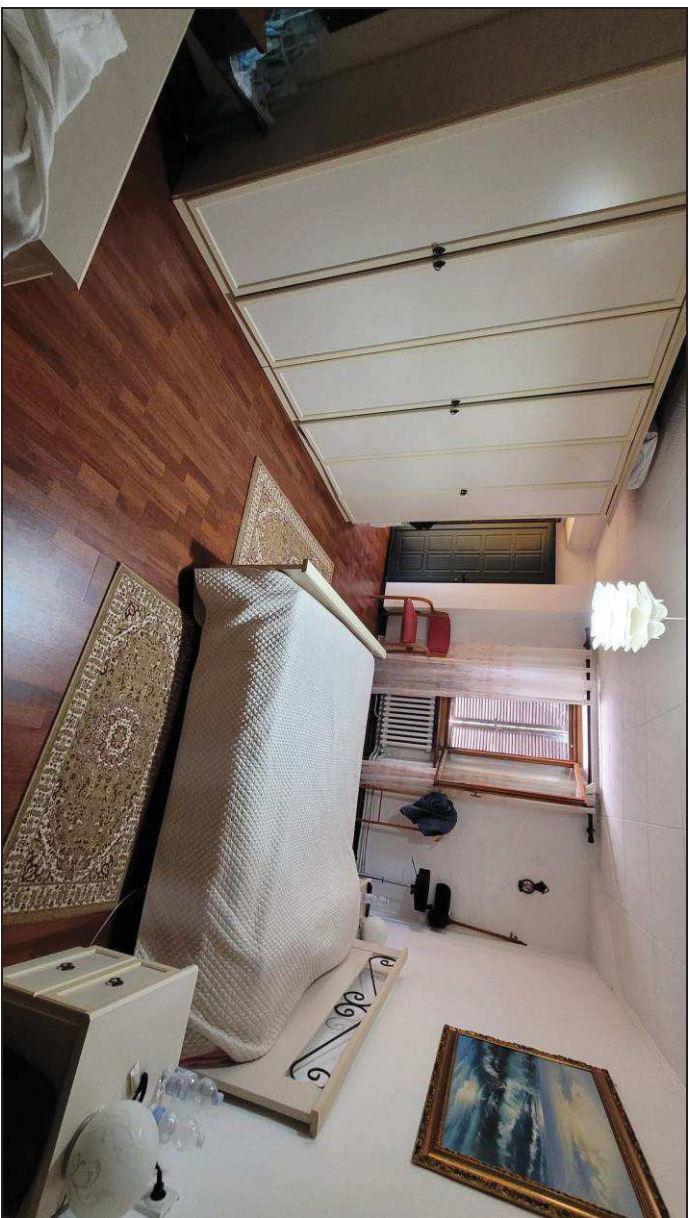

Foto 13: bagno piano primo

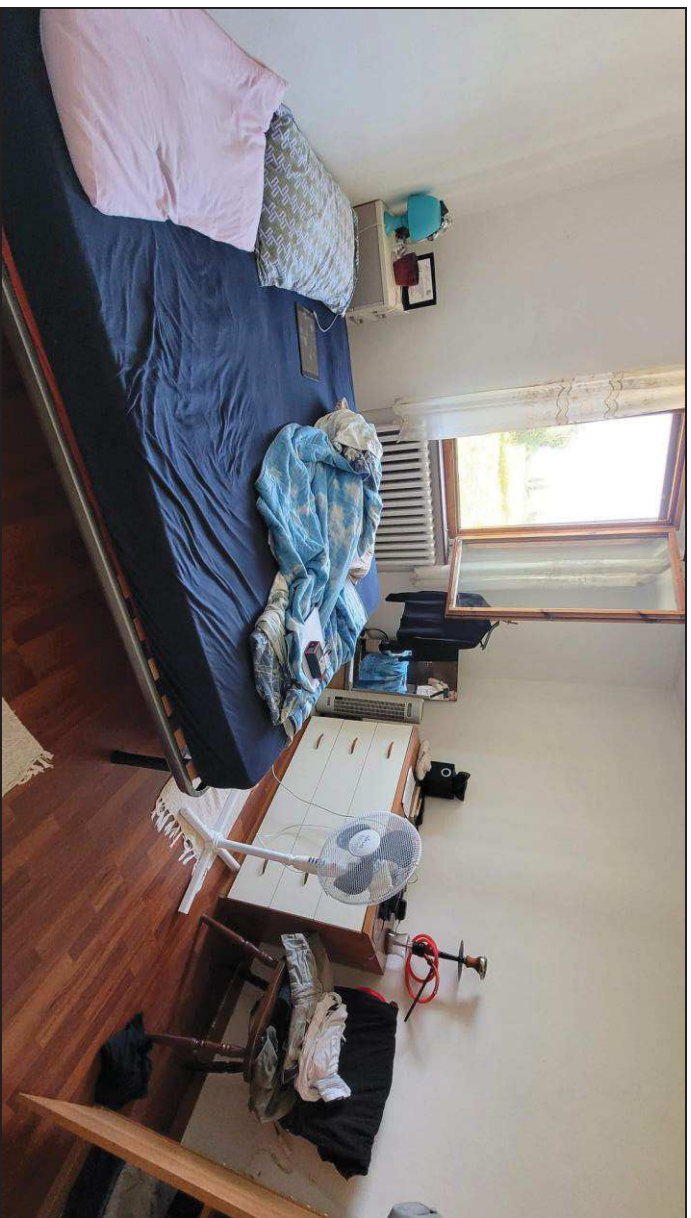

Foto 14: ripostiglio piano primo

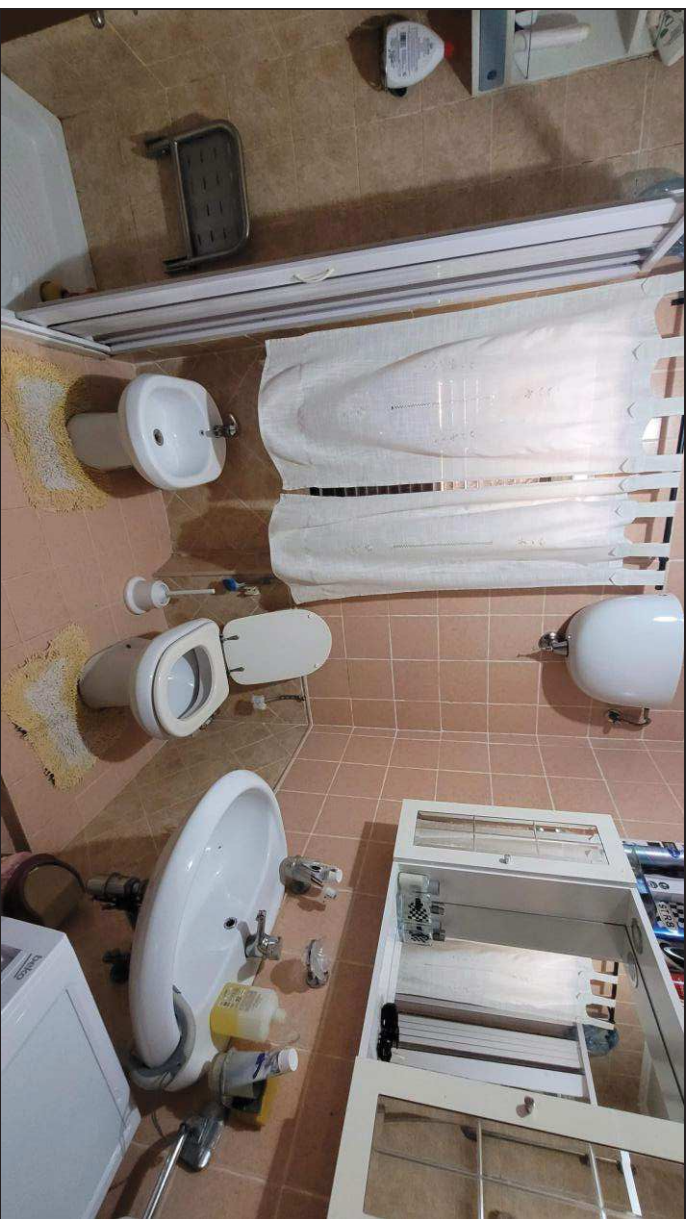

Foto 15 e 16: collegamento interno con scala a chiocciola

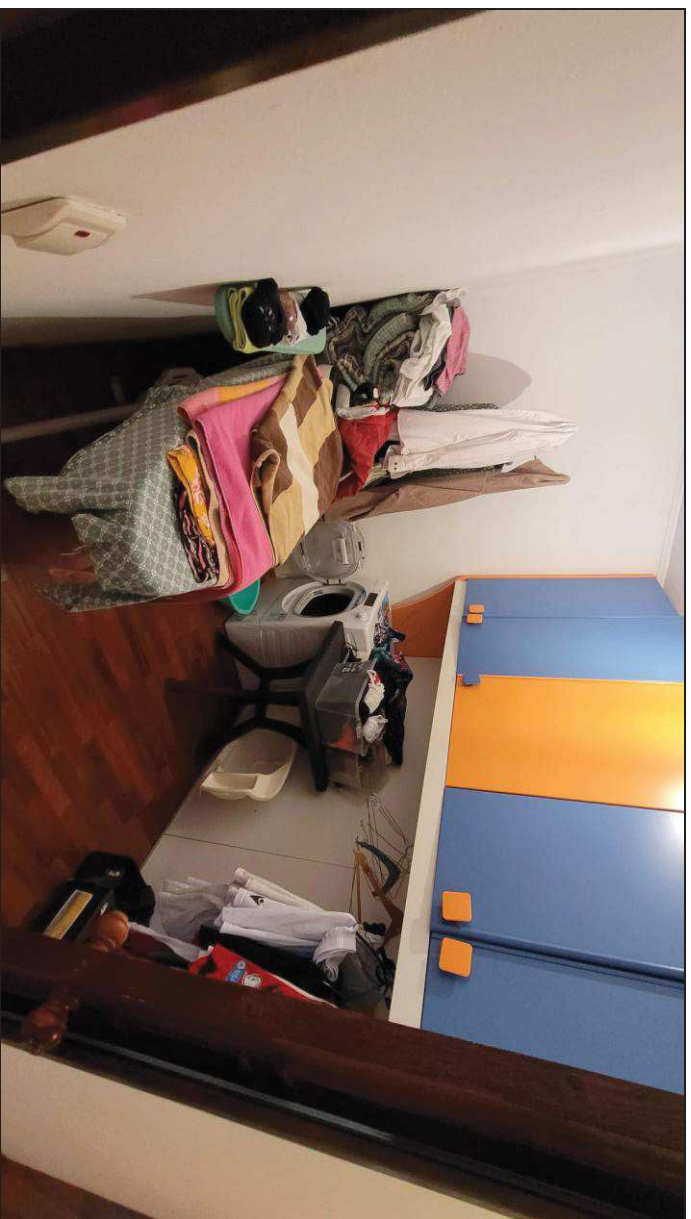
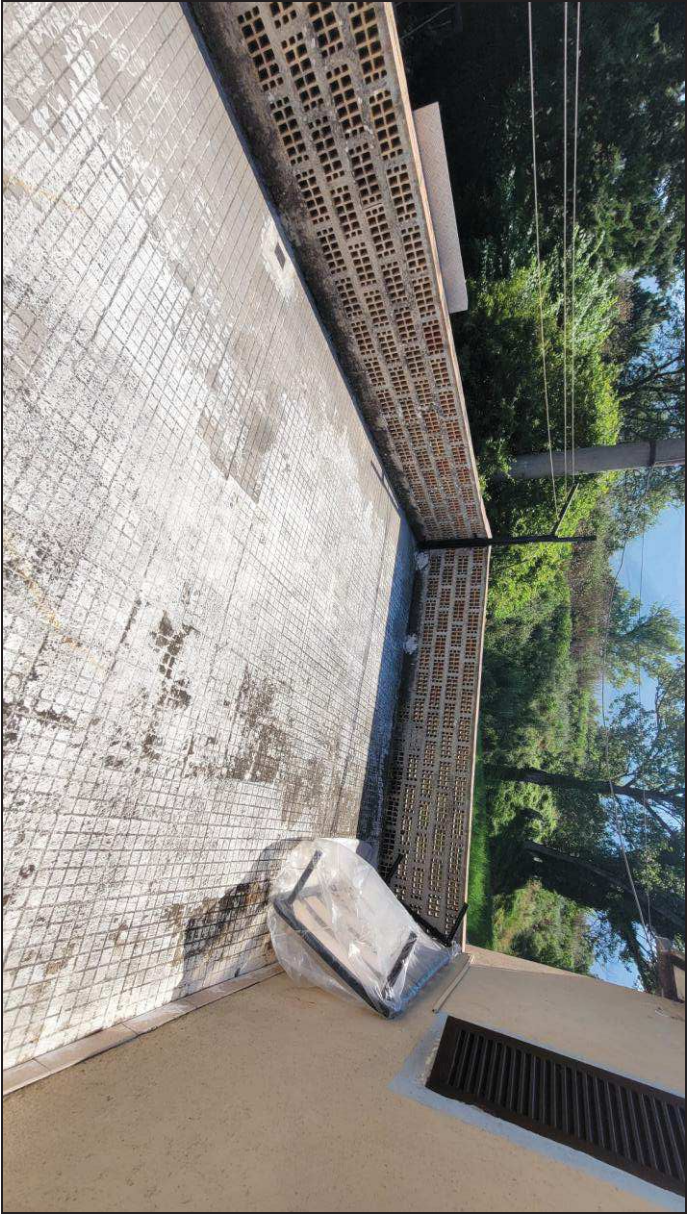

Foto 17: terrazza piano primo



Foto 18: vano scala